



**APPLICATION FORM for entry into the
Registration Books of the IDHSNA**

Irish Draught Horse Society
of North America

**FOR WHICH REGISTERS IS THIS
HORSE APPLYING?**

- Purebred Foal Book
 Irish Draught Sporthorse Register
 Studbook

HORSES NAME: _____ Reg.# (if any) _____

- Purebred
 Partbred

- Female
 Stallion
 Gelding

Date Foaled _____

Color _____

OWNER'S NAME: _____ Membership # : _____

Address: _____

Telephone: _____ Fax: _____ Email: _____

The **Registration Checklist** at the end of this form describes in detail all the items necessary to complete your horses registration. Please return the **entire completed application** along with the **appropriate fee** to the **IDHSNA MSC** at the address shown at the foot of this page.

In the event a horse is not qualified for registration with the Society, the registration fee less a \$20 office charge will be refunded. The registration process may take several months to complete. However, your assurance that the correct and complete documentation is submitted will assist in expediting registration. If you have questions about the status of your registration, please email or phone the IDHSNA MSC.

Complete Applications must have the following documentation and appropriate fees:

- | | |
|---|---|
| <input type="checkbox"/> Completed Application Form | <input type="checkbox"/> Completed Pedigree Form & supporting documentation |
| <input type="checkbox"/> Completed Marking Sheet | <input type="checkbox"/> Photos |
| <input type="checkbox"/> Proof of Parentage | <input type="checkbox"/> DNA/Blood Typing Fee and hair sample |
| <input type="checkbox"/> Recording Fee | |

"I affirm the information provided in this application is accurate to the best of my knowledge"

Signature of Owner _____ **Date:** _____

Please complete this PEDIGREE FORM with Registered Names, Breed Registries, and Registration Numbers

			Great Grand Sire
	Grand Sire		Great Grand Dam
Sire		Great Grand Sire	
	Grand Dam		Great Grand Dam
		Great Grand Sire	
	Grand Sire		Great Grand Dam
Dam		Great Grand Sire	
	Grand Dam		Great Grand Dam



Name of Horse: _____
Name of Breeder (Owner of Mare at time of foaling): _____
Address of Breeder: _____



IDHSNA MARKING SHEET

NAME OF HORSE: _____

White markings to be shown in **RED**.
Whorls to be marked with an "X"

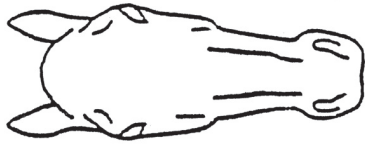

FACE & MUZZLE

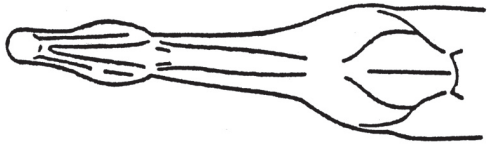

NECK, lower view

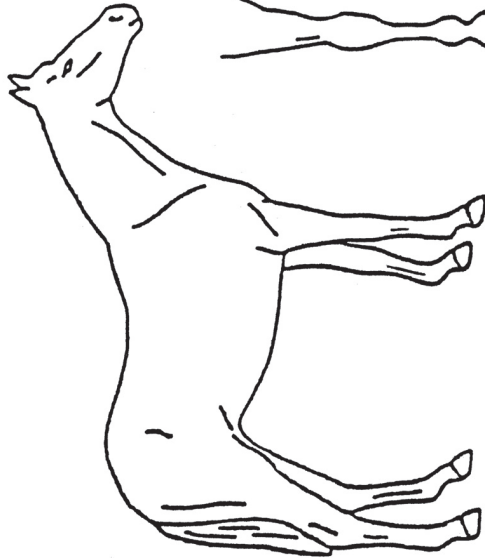

RIGHT SIDE

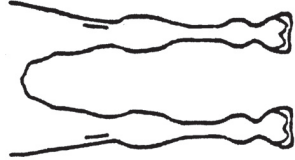

FORELEGS, rear view



LEFT SIDE

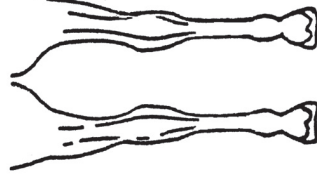

HINDLEGS, rear view

DATE OF BIRTH	SEX	COLOR

I _____ as owner/agent of this horse, hereby certify that this information is accurate and complete.

Signature: _____

Date: _____

OFFICE USE ONLY: _____

Other Marks: _____

Acquired Marks/Brand: _____

Notes: _____



**IRISH DRAUGHT HORSE SOCIETY of NORTH AMERICA
HAIR COLLECTION for DNA ANALYSIS**

(ONLY one horse per page submitted)

**Procedures for collection and mailing of hair
samples for DNA testing**

Hair from the mane or tail must be freshly pulled so that the ROOT BULB remains attached to the hair shaft. It is the root bulb that contains the DNA and not the shaft. A minimum of 25 ROOT BULBS are required.

After pulling, cut the hair shaft so that the hairs are no longer than 3 inches in length. Tape the hairs onto this DNA typing request form with clear plastic tape. DO NOT tape over the root bulbs. Fold the form with the attached hair samples so that the hair is on the inside of the form and mail to the IDHSNA office with \$49* (US funds) as soon as possible to:

IDHSNA

4037 Iron Works Parkway, Suite 160, Lexington, KY 40511

** or, enclose copy of Pay Pal or Credit Card receipt if you have paid the DNA fee online*

All DNA results become the property of the Irish Draught Horse Society of North America (IDHSNA)

UNIVERSITY OF KENTUCKY EQUINE PARENTAGE TESTING & RESEARCH LAB

PLEASE VERIFY PARENTAGE of FOAL/HORSE:

Name of horse sampled: _____

PLEASE PRINT CLEARLY AND MAKE SURE HORSE'S NAME IS SPELLED CORRECTLY

Date of Birth: _____ Sex: Male Female Color: _____
(PLEASE CIRCLE SEX)

Sire: _____

Dam: _____

PLEASE PRINT CLEARLY AND MAKE SURE THE SIRE AND DAM NAMES ARE SPELLED CORRECTLY

Name of owner or person submitting hair sample: _____

Address: _____

Phone: _____ Alt Phone: _____

Signature of owner or person submitting hair sample: _____

ALL DNA SAMPLES BECOME THE PROPERTY OF THE IDHSNA

IRISH DRAUGHT HORSE SOCIETY OF NORTH AMERICA, INC.
SCHEDULE OF FEES

The age of a horse for purposes of this registration document and any IDHSNA competition shall be computed based on a Calendar year starting January 1st of the year foaled. For example a horse foaled any time during 2000 is considered to be a year old on January 1st of 2001.

Fee Submission Form (fees must be submitted in US Dollars)	Members	Non-members	Count	Amount submitted
PUREBRED FOAL BOOK				
Application of gelding any age	85	120		
Application before turning 1 on Jan 1st	85	120		
Application age one and older	160	205		
Direct entry of eligible horse by transfer from Approved Society ¹	50	75		
RID STUDBOOK (Entry by inspection from foal or non-breeding book):				
Gelding	75	100		
Mare	275	300		
Stallion	550	575		
RID STUDBOOK (Entry by inspection of RIDxAID from IDSH non-breeding book):				
Gelding	75	100		
Mare	275	300		
Upgrade inspection of RID x AID from IDSH/AID book	125	150		
Direct entry of eligible horse by transfer from Approved Society ¹	50	75		
Youngstock advisory inspection fee	50	75		
Re-inspection fee for a Deferred horse ²	100	125		
Late Fee on inspection application postmarked after published deadline	75	75		
PUREBRED NON-BREEDING BOOK				
Application of gelding any age	85	120		
Transfer from foal book	25	25		
Direct entry of eligible horse by transfer from Approved Society ¹	25	60		
IDSH NON-BREEDING BOOK				
Application of gelding any age	85	120		
Application before turning 1 on Jan 1st	85	120		
Application age one and older	160	205		
Direct entry of eligible horse by transfer from Approved Society ¹	25	60		
RIDSH STUDBOOK (Entry by inspection from non-breeding book):				
Geldings	75	100		
Mares	275	300		
Stallions	550	575		
Direct entry of eligible horse by transfer from Approved Society ¹	50	75		
Youngstock advisory inspection fee	50	75		
Re-inspection fee for a Deferred horse ²	100	125		
Late Fee on inspection application postmarked after published deadline	75	75		
AID, SID MAREBOOK				
Entry of eligible mare to AID marebook by inspection	250	275		
Upgrade inspection of eligible mare to AID/SID from RIDSH	125	150		
Direct entry of eligible mare by transfer from Approved Society ¹	25	60		
DNA or Blood-typing Fee	49	49		
Transfer of Ownership	10	10		
MISC FEE: Missing documentation processing fee	50	50		
MISC FEE: Replacement document fee	25	25		
MISC FEE: Upgrade to new style registration papers	25	25		
MISC FEE: Returned check fee	35	35		
Registered prefix fee (only members may register a farm prefix)	250	NA		
FEES MUST BE PAID IN US DOLLARS				TOTAL:

NOTE: The fees in this schedule are subject to change as deemed necessary by the IDHSNA Board of Directors. 1 See section 1.1 IDHS(NA) registration documents for definition of Approved Society. 2 See section 6.2.6 IDHS(NA) registration documents for scope of inspection and what is covered. 3 Effective: 01/01/09.

IDHSNA REGISTRATION CHECKLIST

Please review the IDHSNA Registration Policies and Registration Checklist in order to complete your registrations. The IDHSNA Registration Policies and Registration forms are available through the IDHSNA Member Services Coordinator or can be downloaded and printed out from the Forms section of the IDHSNA Website. For additional inquiries and/or to request registration forms and DNA kits please contact the IDHSNA Member Services Coordinator, during regular office hours (EDT)

PUREBRED FOAL BOOK, PUREBRED NON-BREEDING BOOK AND IDSH NON-BREEDING BOOK *(for part ID horses not previously inspected and approved).*

1. Completed IDHSNA application form
2. Completed IDHSNA Marking Sheet
3. Photographs of the horse showing the markings on both sides and front and back. It is advised that the forelock and tail should be braided up or otherwise kept from obscuring the view of the markings. If the horse has a small hard to see marking, please include a close up of that marking. Please make sure all photos are taken recently. ALL photos must be mailed with the application (no e-mailed photos accepted)

4. Proof of Parentage:

[a] Copy of the dam's papers (if she is not registered with the IDHSNA) and a covering cert. issued by the sire's owner or agent. Horses imported in utero should have a covering certificate from the sire's owner or agent. (In the specific case of a sire that is not registered with an organization that provides official covering certificates, a copy of the breeding contract and statement verifying cover of the stated dam to the stated sire will be acceptable. If you are missing documentation, please refer to section 5.2 of the registration documents for possible remedies.) or

[b] A copy of papers issued by the IHB or IDHS-GB For variances from these contact the Member Services Coordinator

5. DNA/Blood typing fee and hair sample
6. Recording fee

STUD BOOK (DIRECT ENTRY) FOR RID, AID OR SID:

1. Completed IDHSNA Application Form
2. Completed IDHSNA Marking Sheet
3. Photographs of the horse showing the markings on both sides and front and back. It is advised that the forelock and tail should be braided up or otherwise kept from obscuring the view of the markings. If the horse has a small hard to see marking, please include a close up of that marking. Please make sure all photos are taken recently.
4. Copy of the registration documents issued by the IHB or the IDHS-GB
5. DNA fee and hair sample -request form on-line. (unless the horse is already DNA tested in the country of origin)
6. Registration fee

